

KarstenDecor

acqua(BLOCK



acqua(BLOCK)

Inspirada na **ALEGRIA** da natureza, a coleção **VIVA** oferece a **LIBERDADE** de brincar com **CORES** e padrões para criar ambientes internos e externos que nos fazem sentir mais próximos de nossa essência. Soltos, separados, juntos ou harmonizados, desenhos, texturas e matizes enriquecem e envolvem materiais que emanam **AMOR, LEVEZA**, cuidado e proteção.

Vestindo o **ACQUABLOCK**, o mais versátil dos tecidos de decoração interna e externa, a coleção **VIVA** materializa uma percepção de bem-estar que nos acolhe, fortalece, ativa e nos dá mais vida.

VIVA oferece a autonomia de nos reconectarmos à nossa natureza e traz mais vida a nossos espaços favoritos.

FABRICADO NO BRASIL



QUADRO DA COLEÇÃO

Permanecem = 09 itens

- 03 Dunas
- 02 Folhagens
- 02 Florais
- 02 Texturas

Lançamentos = 66 itens

- 13 lisos
- 11 folhagens
- 11 florais
- 04 texturas
- 04 Peles
- 07 listrados
- 06 náuticos
- 02 azulejos
- 03 geométricos
- 05 infantis

Total= 75 itens

Lançamento 30/07/20

DESENHOS E CORES PERMANECENTES

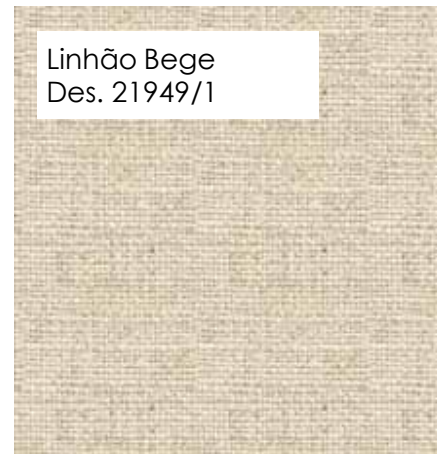
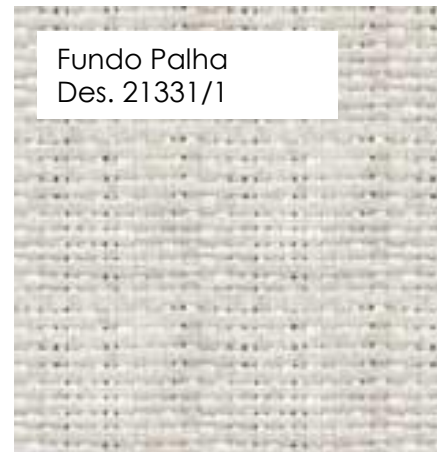

LANÇAMENTO – LISATO

Lisato Mostarda
20246/10

Lisato Petróleo
20246/16

Lisato Branco
20246/19

Lisato Pink
20246/13

Lisato Anil
20246/8

Lisato Vermelho
20246/17

Lisato Oliva
20246/12

Lisato Cinza Claro
20246/9

Lisato Preto
20246/7

Lisato Fendi
20246/14

Lisato Camurça
20246/11

Lisato Marinho
20246/18

Lisato Bordô
20246/15

LANÇAMENTO - FOLHAGEM



LANÇAMENTO- FOLHAGEM

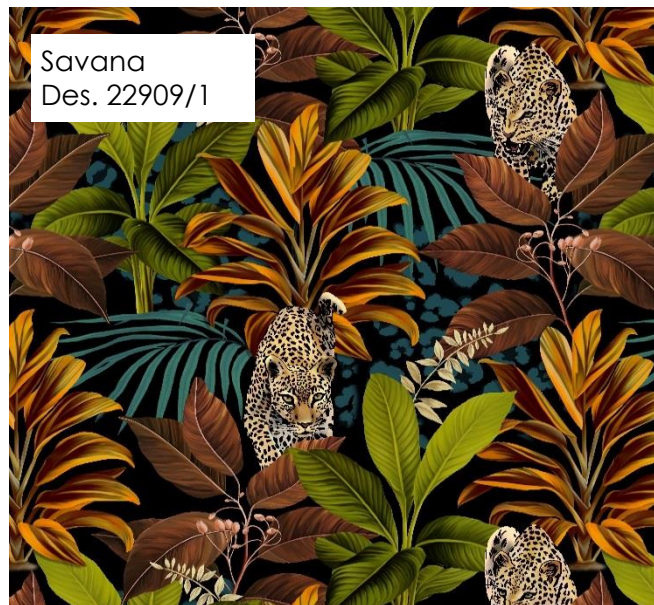

Savana
Des. 22909/1



Nortus
Des. 22963/1



Frutária
Des. 22968/1



Cachos
Des. 22923/1



Folharia PB
Des. 22927/1

LANÇAMENTO - FLORAL

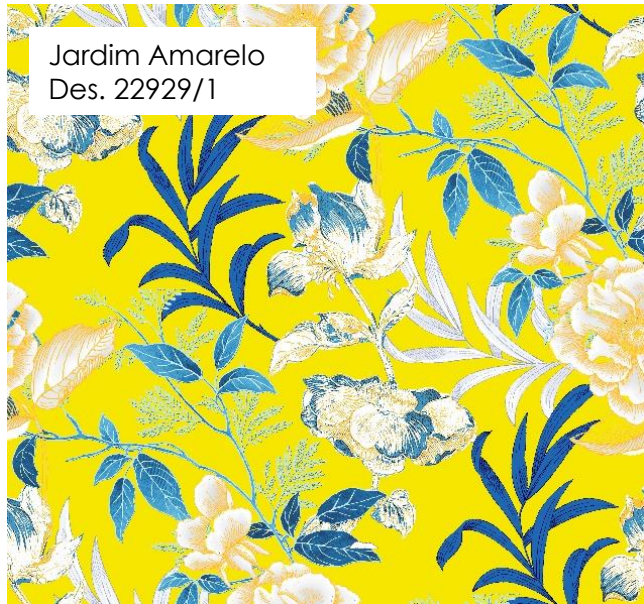

LANÇAMENTO- FLORAL

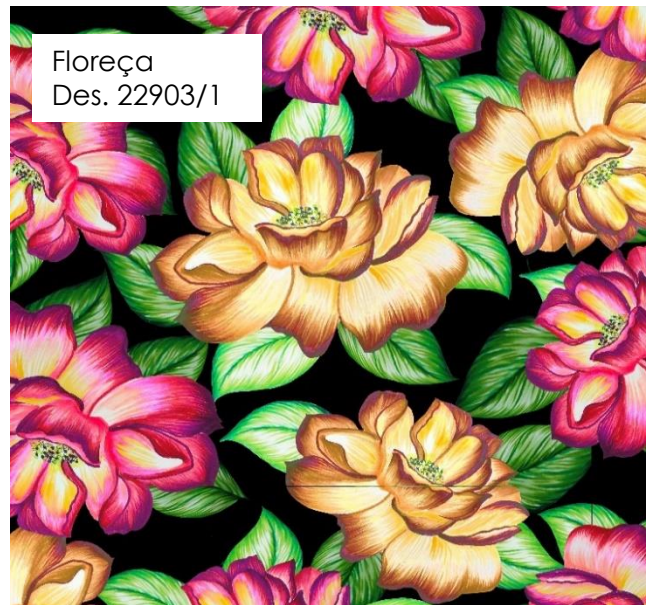

LANÇAMENTO - TEXTURA

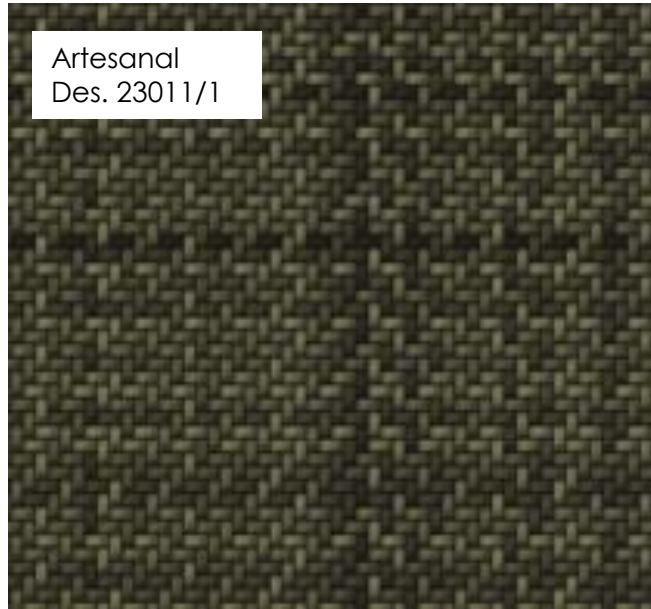

LANÇAMENTO- PELE

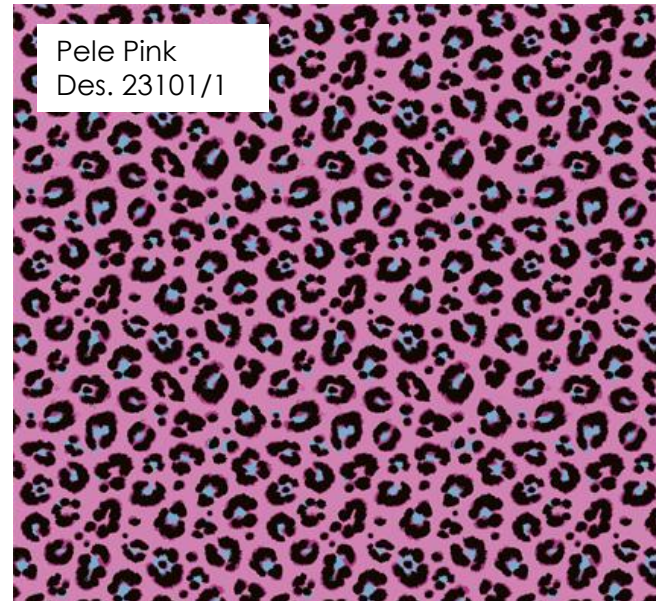
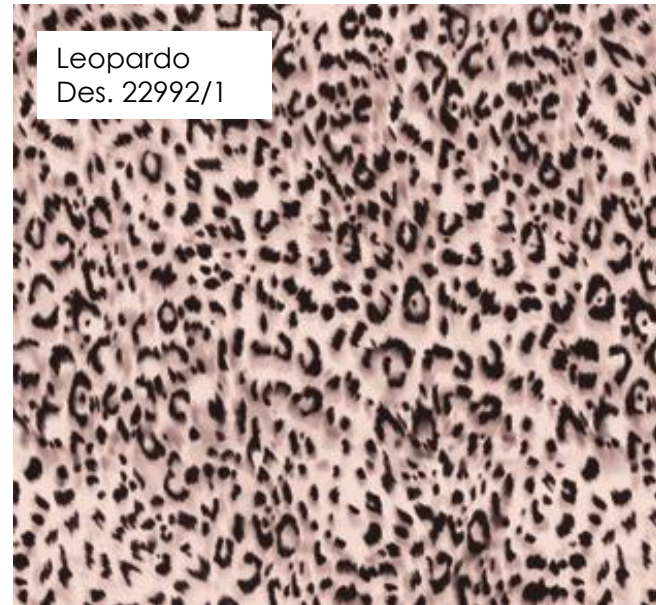
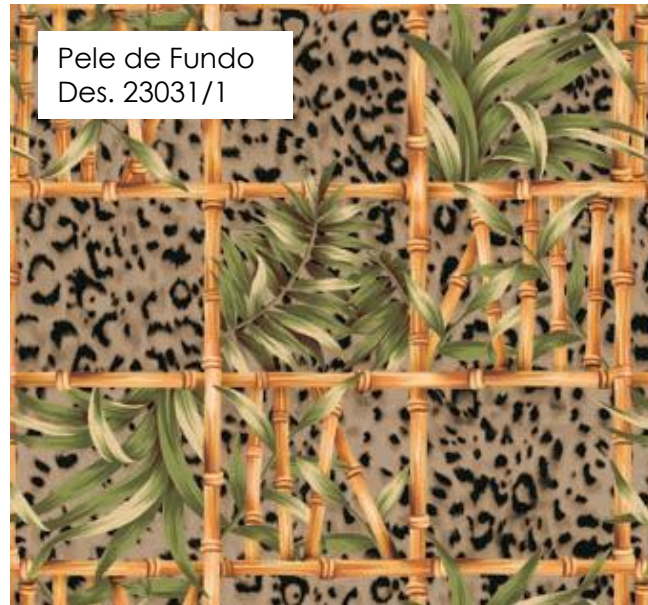

LANÇAMENTO- LISTRADO

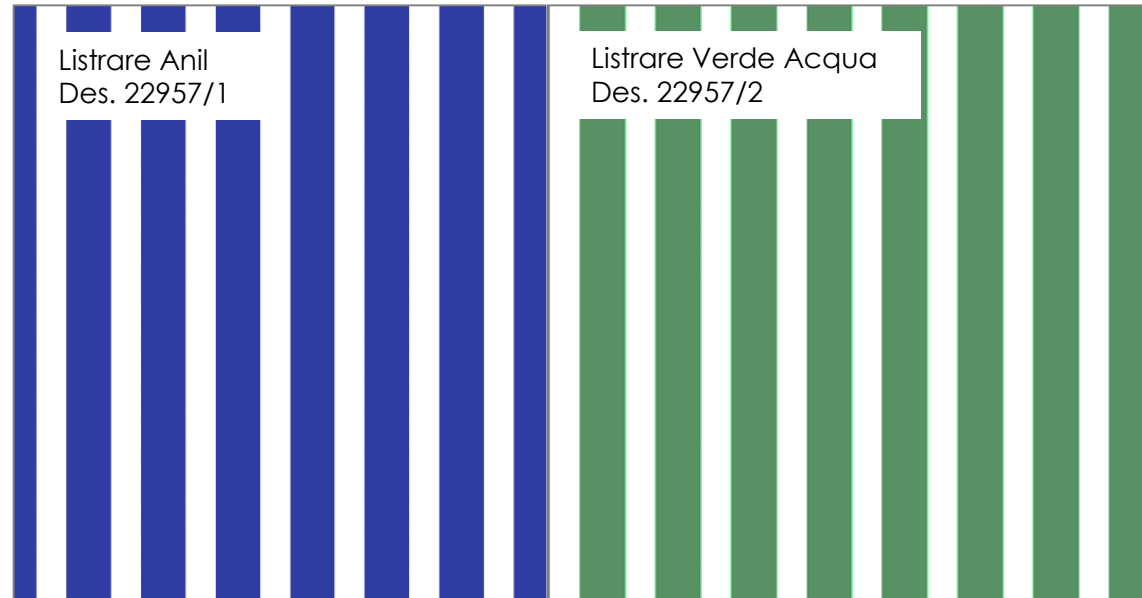
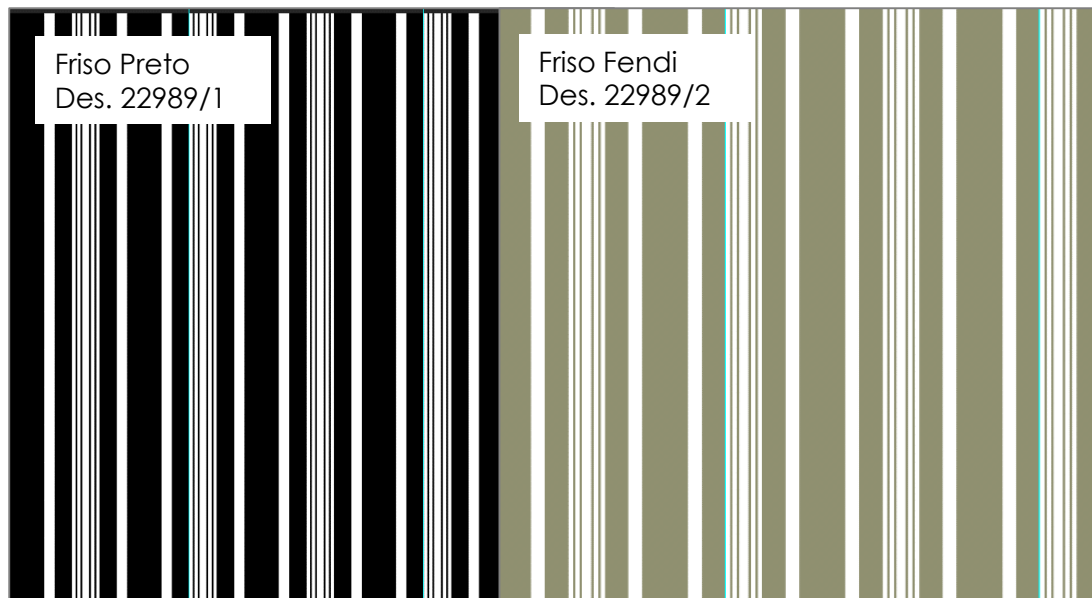
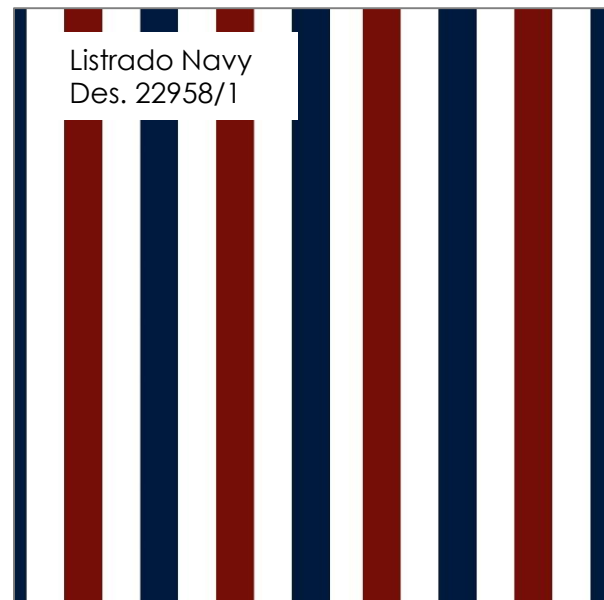
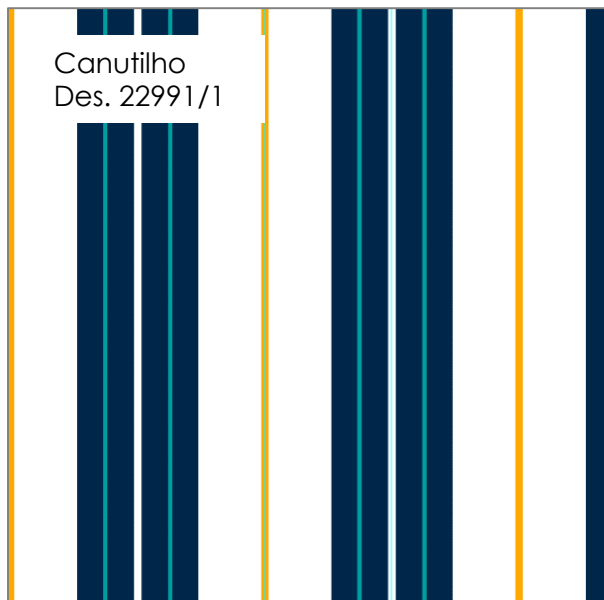

LANÇAMENTO - NÁUTICO

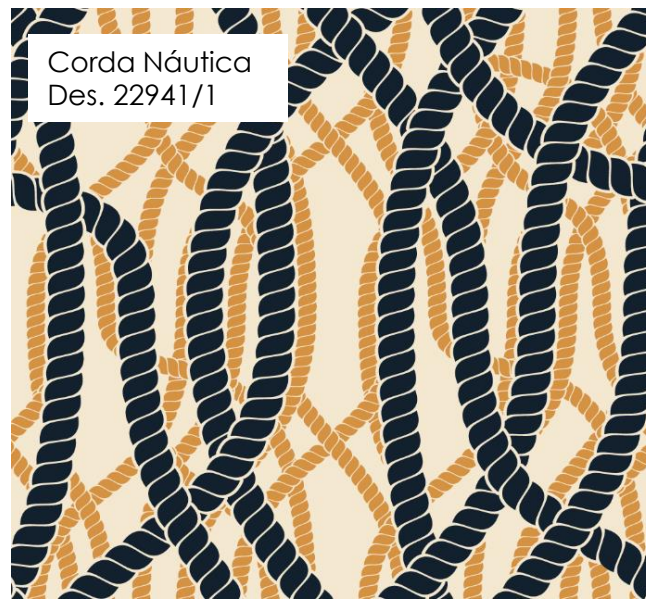
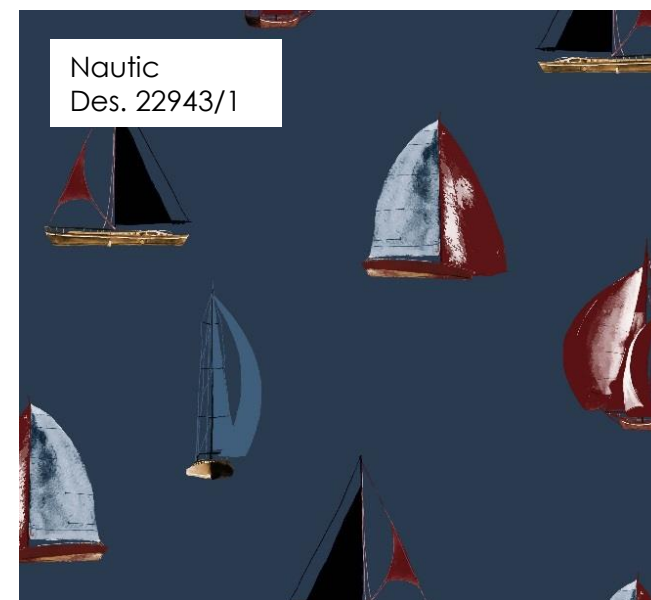
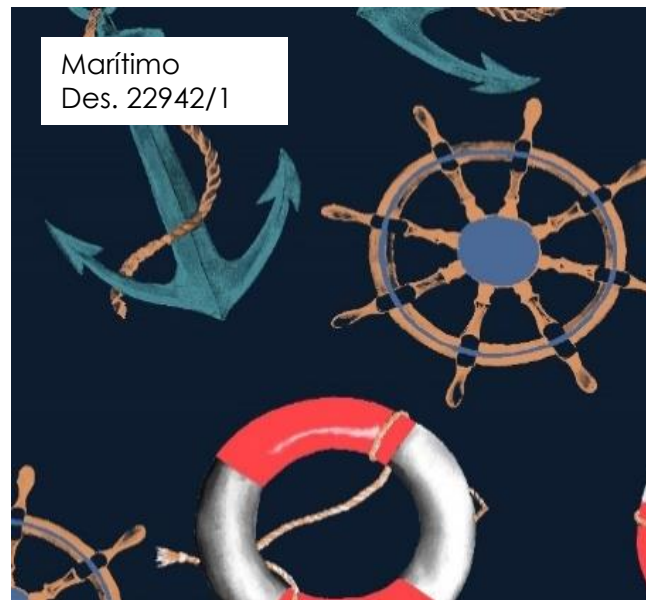

LANÇAMENTO - GEOMÉTRICO

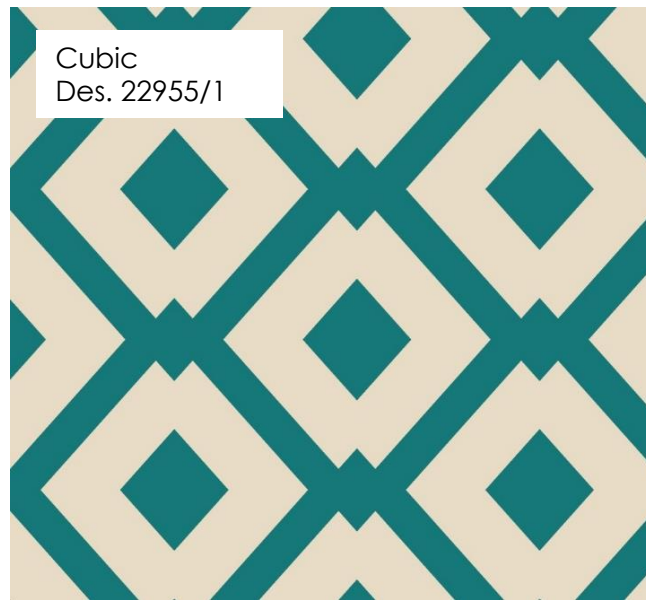

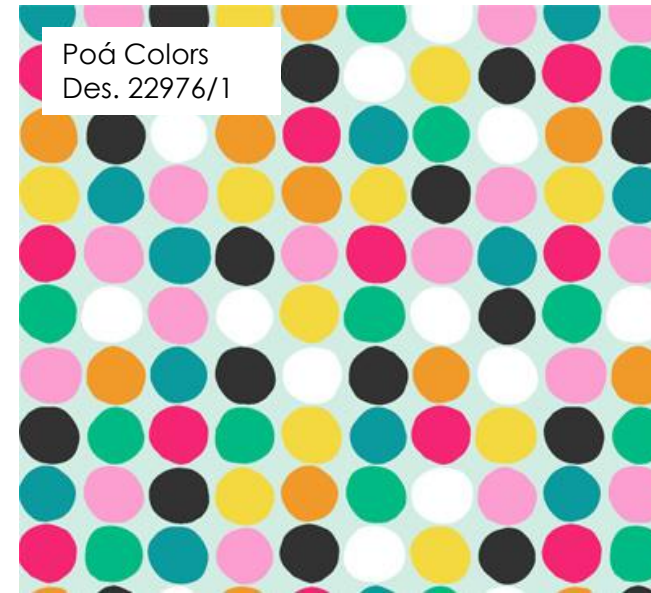

acqua(BLOCK